

# Market Mood



06th May 2025

# Market Mood



**LTP** 24461.15

**R1** 24600

**R2** 24800

**S1** 24250

**S2** 24000

- The NIFTY index opened with a gap-up of around 70 points at 24,419.50 and initially moved higher, but encountered selling pressure near the 24,525 mark. This pullback took the index down to 24,410 before it settled at 24,461.15, posting a gain of 0.47%.
- On the daily chart, NIFTY formed a small-bodied candlestick, indicating limited directional movement and a sideways trading phase. The RSI is currently at 66.82, showing early signs of divergence, though there is still potential for further upside.
- As long as the market holds above the previous day's low, the outlook remains positive. Key resistance levels are seen at 24,600 and 24,800, while support is placed at 24,250 and 24,000.

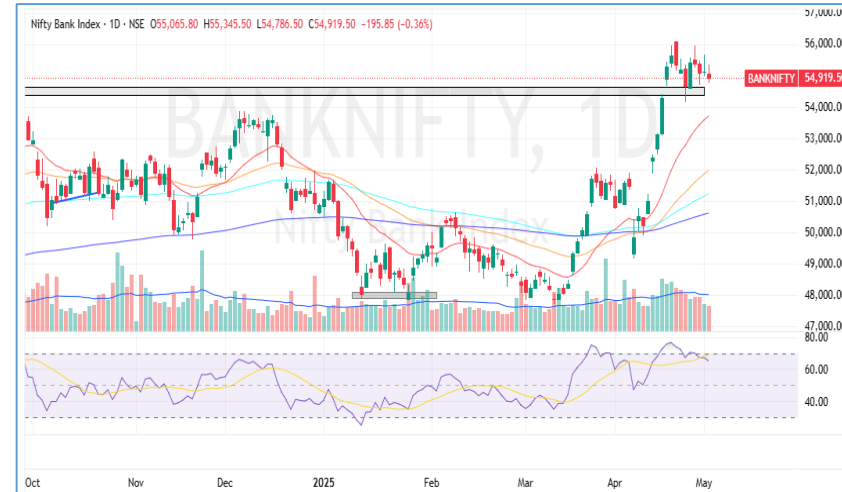

**LTP** 54919.50

**R1** 55000

**R2** 55350

**S1** 54500

**S2** 54000

- The BANKNIFTY index opened flat at 55,065 but failed to hold this level, slipping to 54,800 before closing at 54,919.50, down by 0.36%.
- On the daily chart, it formed an indecisive candle, reflecting a lack of clear direction in the market. The RSI stands at 66.82, close to the overbought zone, but still suggests some potential for further upside.
- The overall trend remains positive as long as the index holds above 54,500. Key resistance levels are at 55,350 and 55,500, while support lies at 54,500 and 54,000.

## Global Market:

	<b>Dow Jones Futures</b> <small>CFD</small>	41,182.41	-36.42	-0.09
	06 May, 2025   07:17 IST			
	<b>S&amp;P 500</b> <small>CFD</small>	5,650.38	-36.29	-0.64
	06 May, 2025   01:29 IST			
	<b>Nasdaq</b> <small>CFD</small>	17,844.24	-133.49	-0.74
	06 May, 2025   01:29 IST			
	<b>FTSE</b>	8,596.35	0.00	0.00
	02 May, 2025   21:20 IST			
	<b>CAC</b>	7,727.93	-42.55	-0.55
	05 May, 2025   21:20 IST			
	<b>DAX</b>	23,344.54	257.89	1.10
	05 May, 2025   21:45 IST			

## Sentiment Gauge



**Sideways to Positive**

## FII - DII Activities:

Activity	FII (Cr)	DII (Cr)
Cash	497.79	2788.66
Adv/Dec		
Advance	Decline	A/D Ratio
191	28	6.82

06th May 2025

# Market Mood



## PRICE UP

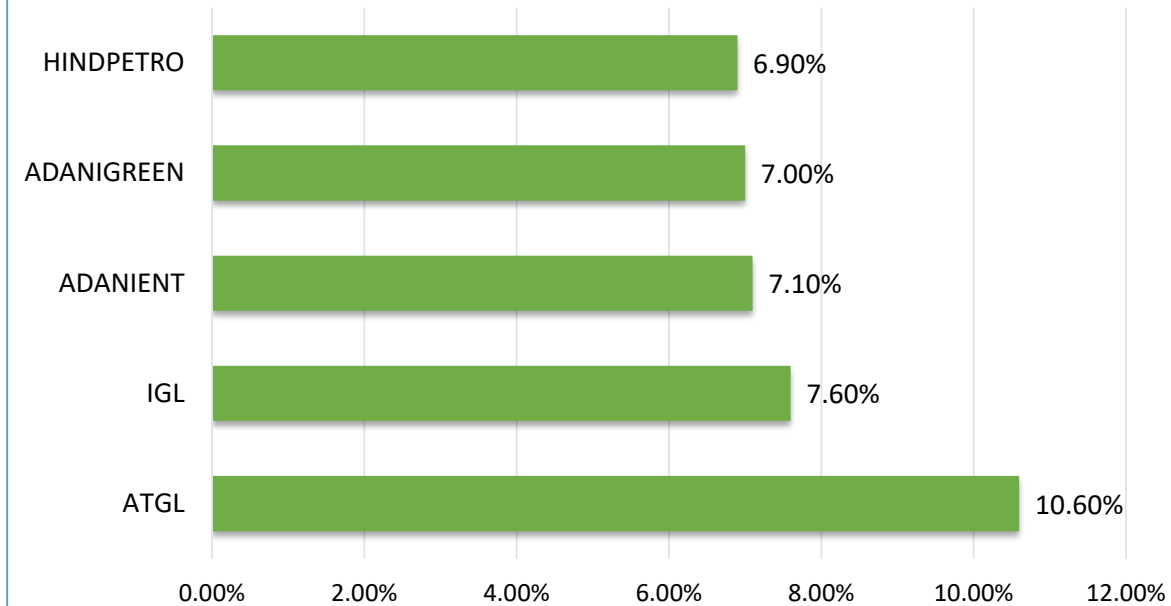

## PRICE DOWN

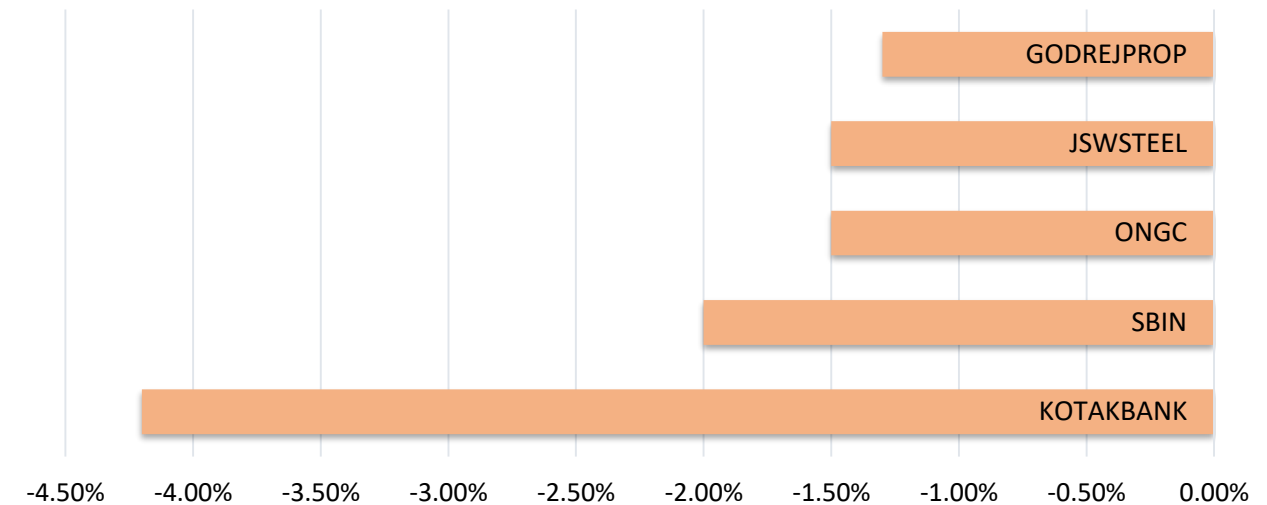

## DELIVERY HEAVY

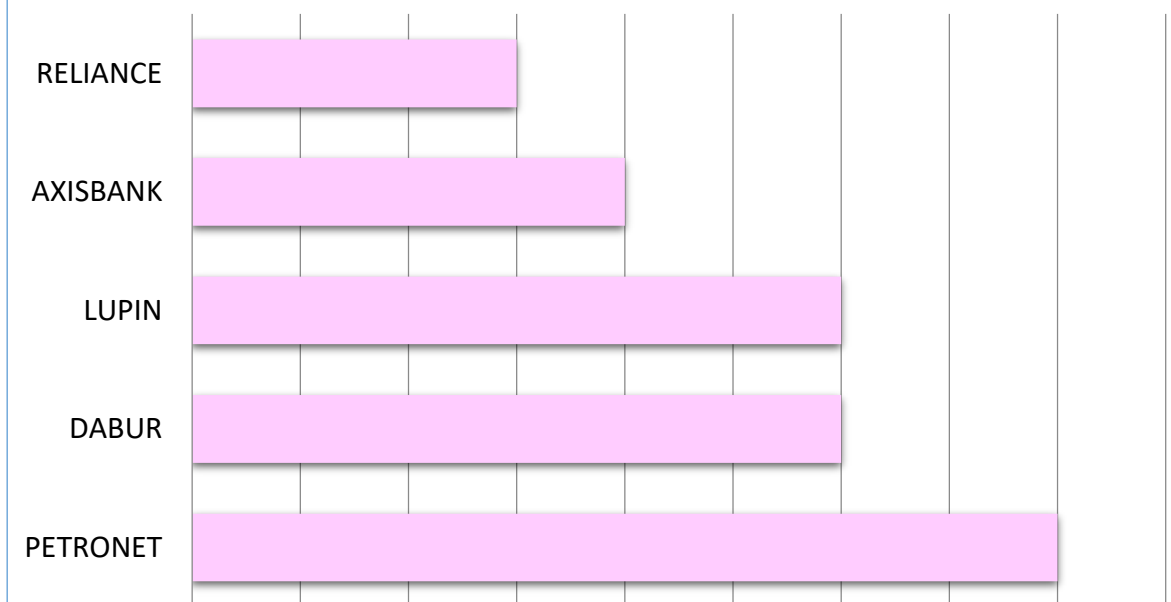

## SECTOR

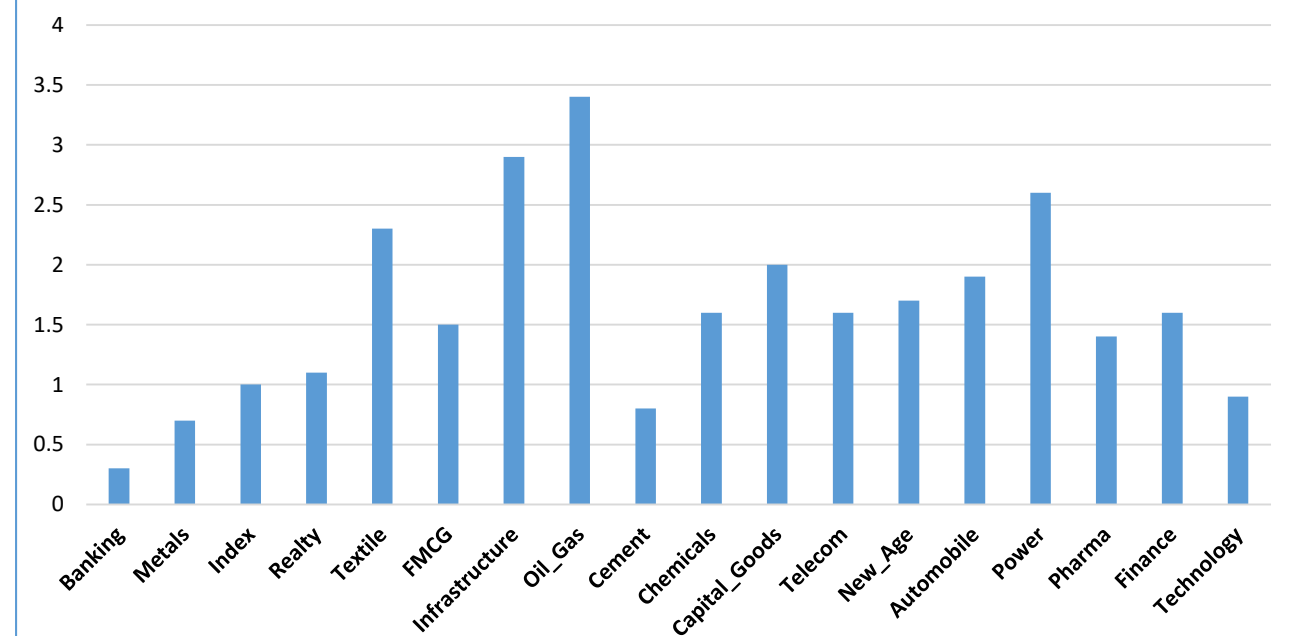

Results Calendar

Date	RESULTS	Expected	Previous
06 <sup>th</sup> May 25	POLYCAB INDIA	-	-
06 <sup>th</sup> May 25	PAYTM	-	-
06 <sup>th</sup> May 25	PIRAMAL ENTERPRISES	-	-
06 <sup>th</sup> May 25	MAHANAGAR GAS	-	-

06th May 2025

# Market Mood

## CALL OF THE DAY



### CARERATING (Intraday pick)

Buy Above :- 1282 SL :- 1263 Target:- 1320

On the daily time frame, CARE Ratings has successfully broken out of its consolidation range that persisted since April 17, 2025. This breakout is accompanied by strong bullish candles over the last two sessions, indicating fresh buying interest emerging from lower levels. The stock is currently trading above its key moving averages—the 20-, 50-, 100-, and 200-day EMAs—signaling a well-established uptrend. Moreover, the momentum indicator RSI stands at 68.62 and is trending upward, suggesting strength in momentum and a continued bullish undertone.

## DELIVERY CALL



### MAXHEALTH (Delivery pick )

Buy above :- 1137 SL :- 1103 (Daily Closing Basis); Target :- 1205

On the daily chart, Max Healthcare has successfully broken out of its consolidation range that began on April 1, 2025. A strong bullish candle, backed by robust volume in the previous session, indicates renewed buying interest emerging from lower levels. Technically, the stock is trading above its 20-, 50-, 100-, and 200-day exponential moving averages (EMAs), suggesting strength across all time frames. The Relative Strength Index (RSI) is currently at 56.45 and trending upward, reinforcing the positive momentum.

06th May 2025

# Market Mood



## Nifty 50 Snapshot

Script	LTP	CHNG	%CHNG	R1	R2	S1	S2
NIFTY 50	24,461.15	114.45	0.47	24,574	24687.15	24,348.15	24,235.15
ADANIENT	2,465.00	170.8	7.44	2,612	2759.171	2,317.91	2,170.83
ADANIPORTS	1,346.50	79.4	6.27	1,420	1493.652	1,272.92	1,199.35
TRENT	5,380.00	232	4.51	5,548	5715.759	5,212.12	5,044.24
SHRIRAMFIN	629.8	25.6	4.24	648	666.1137	611.64	593.49
BAJAJFINSV	2,029.00	71	3.63	2,086	2143.261	1,971.87	1,914.74
M&M	3,024.00	97.8	3.34	3,105	3186.004	2,943.00	2,862.00
ETERNAL	240.1	5.81	2.48	245	250.8987	234.70	229.30
ITC	437.5	7.25	1.69	444	450.388	431.06	424.61
POWERGRID	309	5.05	1.66	314	318.4158	304.29	299.58
TATAMOTORS	662.2	10.2	1.56	672	682.139	652.23	642.26
HDFCLIFE	738	10.25	1.41	748	757.7956	728.10	718.20
BEL	315.65	4.3	1.38	319	322.575	312.19	308.73
ASIANPAINT	2,441.00	31.2	1.29	2,484	2527.568	2,397.72	2,354.43
HEROMOTOCO	3,785.00	44.5	1.19	3,823	3861.581	3,746.71	3,708.42
GRASIM	2,748.80	30.5	1.12	2,788	2826.776	2,709.81	2,670.82
CIPLA	1,542.70	17.1	1.12	1,558	1574.247	1,526.93	1,511.15
HINDUNILVR	2,346.50	22.6	0.97	2,371	2395.79	2,321.85	2,297.21
BAJFINANCE	8,940.00	77.5	0.87	9,064	9187.248	8,816.38	8,692.75
BAJAJ-AUTO	7,905.00	68.5	0.87	7,992	8078.574	7,818.21	7,731.43
BHARTIARTL	1,866.00	14.1	0.76	1,884	1901.783	1,848.11	1,830.22
TATASTEEL	142.1	0.92	0.65	143	144.2436	141.03	139.96
EICHERMOT	5,473.00	35.5	0.65	5,520	5567.178	5,425.91	5,378.82
JIOFIN	260.45	1.65	0.64	263	265.3021	258.02	255.60
TATACONSUM	1,163.40	6.6	0.57	1,177	1191.55	1,149.32	1,135.25

06th May 2025

# Market Mood



Script	LTP	CHNG	%CHNG	R1	R2	S1	S2
HDFCBANK	1,935.80	10.8	0.56	1,953	1970.227	1,918.59	1,901.37
RELIANCE	1,430.00	7.6	0.53	1,441	1451.814	1,419.09	1,408.19
HINDALCO	634.35	2.25	0.36	642	649.955	626.55	618.74
MARUTI	12,449.00	43	0.35	12,545	12640.34	12,353.33	12,257.66
SBILIFE	1,770.00	5.3	0.3	1,785	1800.948	1,754.53	1,739.05
TCS	3,454.60	9.9	0.29	3,498	3541.054	3,411.37	3,368.15
COALINDIA	385.45	1.05	0.27	389	393.2413	381.55	377.66
SUNPHARMA	1,834.20	4.8	0.26	1,848	1861.867	1,820.37	1,806.53
APOLLOHOSP	6,970.00	15.5	0.22	7,027	7084.907	6,912.55	6,855.09
ULTRACEMCO	11,664.00	20	0.17	11,724	11784.74	11,603.63	11,543.26
WIPRO	243.2	0.33	0.14	246	248.985	240.31	237.42
LT	3,332.00	2.2	0.07	3,367	3401.949	3,297.03	3,262.05
INFY	1,507.00	0.2	0.01	1,520	1533.924	1,493.54	1,480.08
NTPC	348.5	0.05	0.01	353	357.1525	344.17	339.85
TECHM	1,495.00	-1.3	-0.09	1,505	1514.927	1,485.04	1,475.07
NESTLEIND	2,333.50	-4.2	-0.18	2,353	2371.953	2,314.27	2,295.05
ICICIBANK	1,427.40	-5	-0.35	1,441	1454.524	1,413.84	1,400.28
DRREDDY	1,178.00	-4.9	-0.41	1,204	1230.751	1,151.62	1,125.25
HCLTECH	1,569.00	-7.5	-0.48	1,590	1611.528	1,547.74	1,526.47
INDUSINDBK	848.15	-4.85	-0.57	862	874.9536	834.75	821.35
AXISBANK	1,174.10	-8.1	-0.69	1,192	1210.463	1,155.92	1,137.74
TITAN	3,315.00	-26	-0.78	3,378	3441.82	3,251.59	3,188.18
SBIN	790.6	-9.4	-1.18	806	820.9356	775.43	760.26
ONGC	239.88	-3.54	-1.45	246	251.2448	234.20	228.52
JSWSTEEL	955.2	-18	-1.85	970	985.1714	940.21	925.23
KOTAKBANK	2,085.00	-100.2	-4.59	2,165	2244.747	2,005.13	1,925.25

**HARSHITA DARAK**  
**Technical Research Analyst**

Disclosure: M/s. Bonanza Portfolio Ltd here by declares that views expressed in this report accurately reflect view point with subject to companies/securities. M/s. Bonanza Portfolio Ltd has taken reasonable care to achieve and maintain independence and objectivity in making any recommendations. The Analysts engaged in preparation of this Report or his/her relative: - (a) do not have any financial interests in the subject company mentioned in this Report; (b) do not own 1% or more of the equity securities of the subject company mentioned in the report as of the last day of the month preceding the publication of the research report; (c) do not have any material conflict of interest at the time of publication of the Report. The Analysts engaged in preparation of this Report:- (a) have not received any compensation from the subject company in the past twelve months; (b) have not managed or co-managed public offering of securities for the subject company in the past twelve months; (c) have not received any compensation for investment banking or merchant banking or brokerage services from the subject company in the past twelve months; (d) have not received any compensation for products or services other than investment banking or merchant banking or brokerage services from the subject company in the past twelve months; (e) has not received any compensation or other benefits from the subject company or third party in connection with the Report; (f) has not served as an officer, director or employee of the subject company; (g) is not engaged in market making activity for the subject company.

M/s. Bonanza Portfolio Ltd is a registered Research Analyst under the regulation of SEBI, the year 2014. The Regn No. INH100001666 and research analyst engaged in preparing reports is qualified as per the regulation's provision.

Disclaimer: This research report has been published by M/s. Bonanza portfolio Ltd and is meant solely for use by the recipient and is not for circulation. This document is for information purposes only and information / opinions / views are not meant to serve as a professional investment guide for the readers. Reasonable care has been taken to ensure that information given at the time believed to be fair and correct and opinions based thereupon are reasonable, due to the nature of research it cannot be warranted or represented that it is accurate or complete and it should not be relied upon as such. If this report is inadvertently send or has reached to any individual, same may be ignored and brought to the attention of the sender. Preparation of this research report does not constitute a personal recommendation or take into account the particular investment objectives, financial situations, or needs of individual clients. Past performance is not a guide for future performance. This Report has been prepared on the basis of publicly available information, internally developed data and other sources believed by Bonanza portfolio Ltd to be reliable. This report should not be taken as the only base for any market transaction; however this data is representation of one of the support document among other market risk criterion. The market participant can have an idea of risk involved to use this information as the only source for any market related activity.

The distribution of this report in definite jurisdictions may be restricted by law, and persons in whose custody this report comes, should observe, any such restrictions. The revelation of interest statements integrated in this analysis are provided exclusively to improve & enhance the transparency and should not be treated as endorsement of the views expressed in the analysis. The price and value of the investments referred to in this report and the income from them may go down as well as up. Bonanza portfolio Ltd or its directors, employees, affiliates or representatives do not assume any responsibility for, or warrant the accuracy, completeness, adequacy and reliability of such information / opinions / views.

While due care has been taken to ensure that the disclosures and opinions given are fair and reasonable, none of the directors, employees, affiliates or representatives of M/s. Bonanza portfolio Ltd shall be liable. Research report may differ between M/s. Bonanza portfolio Ltd RAs and other companies on account of differences in, personal judgment and difference in time horizons for which recommendations are made. Research entity has not been engaged in market making activity for the subject company. Research analyst has not served as an officer, director or employee of the subject company. Research analyst has not received any compensation/benefits from the Subject Company or third party in connection with the research report.

Bonanza Portfolio Ltd. Bonanza House, Plot No. M-2, Cama Industrial Estate. Walbhat Road, Goregaon (E), Mumbai – 400063  
Web site: <https://www.bonanzaonline.com> SEBI Regn. No.: INZ000212137 BSE CM: INB 011110237 | BSE F&O: INF 011110237 |  
MSEI: INE 260637836 | CDSL: 120 33500 | NSDL: a) IN 301477 | b) IN 301688 (Delhi) PMS: INP 000000985 | AMFI: ARN -0186